

FRONT ELEVATION

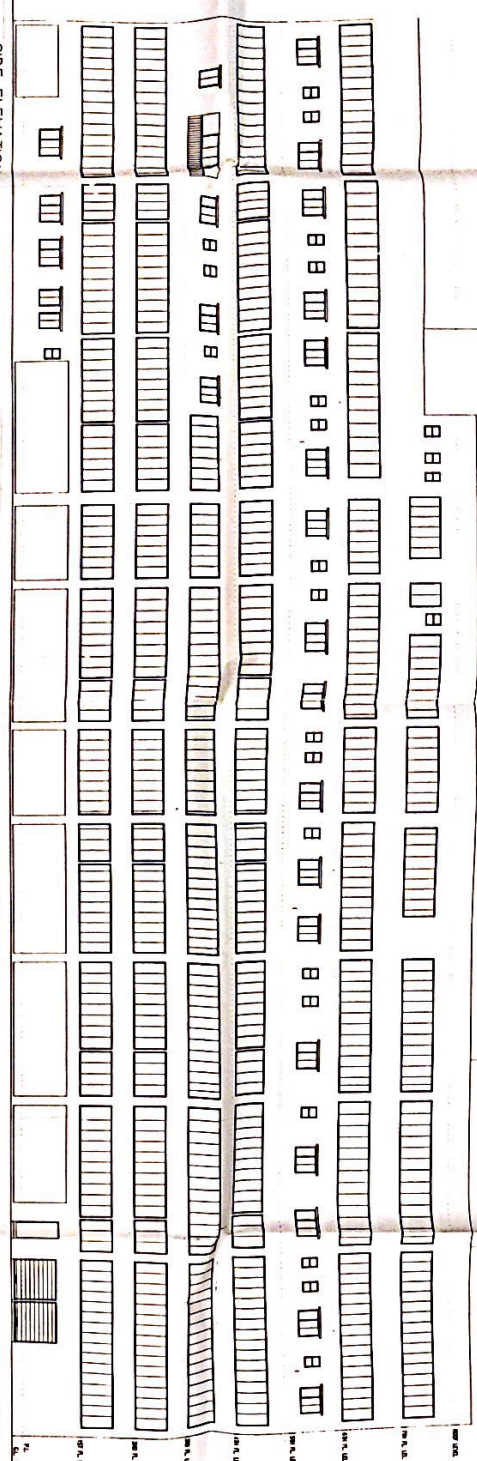

SIDE ELEVATION

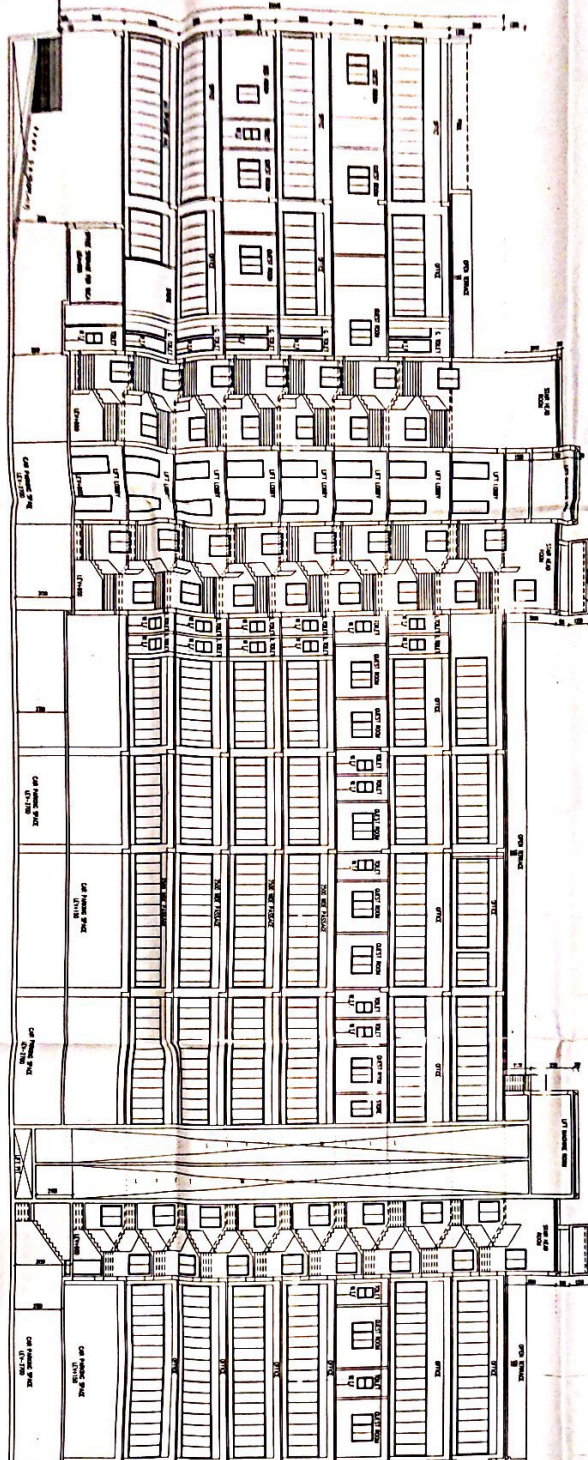

SECTION AA

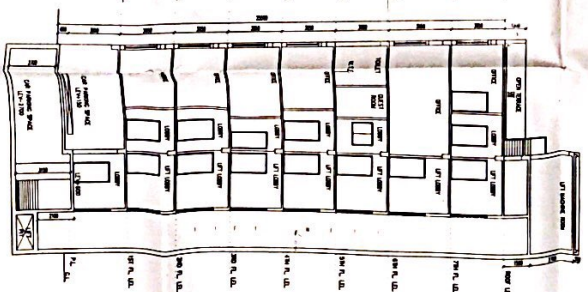

SECTION BB

PROVISIONS:
 1. ALL WORK SHALL BE DONE IN ACCORDANCE WITH THE SPECIFICATIONS AND STANDARDS OF THE BUREAU OF STANDARDS, BANGALORE.
 2. THE CONTRACTOR SHALL BE RESPONSIBLE FOR OBTAINING ALL NECESSARY PERMITS AND APPROVALS FROM THE LOCAL AUTHORITIES.
 3. THE CONTRACTOR SHALL MAINTAIN ACCESS TO ALL ADJACENT PROPERTIES AT ALL TIMES.
 4. THE CONTRACTOR SHALL BE RESPONSIBLE FOR THE PROTECTION OF ALL EXISTING UTILITIES AND STRUCTURES.
 5. THE CONTRACTOR SHALL MAINTAIN A NEAT AND ORDERLY WORK SITE AT ALL TIMES.

DOOR SCHEDULE		WINDOW SCHEDULE	
NO.	DESCRIPTION	NO.	DESCRIPTION
1	WOODEN DOOR	1	WOODEN WINDOW
2	ALUMINIUM DOOR	2	ALUMINIUM WINDOW
3	GLASS DOOR	3	GLASS WINDOW
4	STEEL DOOR	4	STEEL WINDOW
5	IRON DOOR	5	IRON WINDOW
6	BRASS DOOR	6	BRASS WINDOW
7	CORRUGATED IRON DOOR	7	CORRUGATED IRON WINDOW
8	ALUMINIUM GLASS DOOR	8	ALUMINIUM GLASS WINDOW
9	WOODEN GLASS DOOR	9	WOODEN GLASS WINDOW
10	STEEL GLASS DOOR	10	STEEL GLASS WINDOW
11	IRON GLASS DOOR	11	IRON GLASS WINDOW
12	BRASS GLASS DOOR	12	BRASS GLASS WINDOW
13	CORRUGATED IRON GLASS DOOR	13	CORRUGATED IRON GLASS WINDOW
14	ALUMINIUM GLASS DOOR	14	ALUMINIUM GLASS WINDOW
15	WOODEN GLASS DOOR	15	WOODEN GLASS WINDOW
16	STEEL GLASS DOOR	16	STEEL GLASS WINDOW
17	IRON GLASS DOOR	17	IRON GLASS WINDOW
18	BRASS GLASS DOOR	18	BRASS GLASS WINDOW
19	CORRUGATED IRON GLASS DOOR	19	CORRUGATED IRON GLASS WINDOW
20	ALUMINIUM GLASS DOOR	20	ALUMINIUM GLASS WINDOW

SIGNATURE OF OWNER

SIGNATURE OF ARCHITECT

CLIENT'S PARTICULARS
 NAME OF THE CLIENT: _____
 ADDRESS: _____
 CONTACT NO.: _____
 PROJECT NAME: _____

DESCRIPTION OF WORK
 THE CLIENT HAS EMPLOYED ME TO DESIGN AND DRAW THE ARCHITECTURAL DRAWINGS FOR THE CONSTRUCTION OF THE BUILDING AS PER THE REQUIREMENTS SPECIFIED IN THE ATTACHED DRAWINGS AND SPECIFICATIONS.

TERMS AND CONDITIONS
 1. THE FEE FOR THIS SERVICE IS AS STATED IN THE ATTACHED SCHEDULE OF FEES.
 2. THE CLIENT SHALL BE RESPONSIBLE FOR OBTAINING ALL NECESSARY PERMITS AND APPROVALS FROM THE LOCAL AUTHORITIES.
 3. THE CONTRACTOR SHALL MAINTAIN ACCESS TO ALL ADJACENT PROPERTIES AT ALL TIMES.
 4. THE CONTRACTOR SHALL BE RESPONSIBLE FOR THE PROTECTION OF ALL EXISTING UTILITIES AND STRUCTURES.
 5. THE CONTRACTOR SHALL MAINTAIN A NEAT AND ORDERLY WORK SITE AT ALL TIMES.

PROJECT INFORMATION
 PROJECT NAME: _____
 ADDRESS: _____
 CONTACT NO.: _____
 DATE OF ISSUE: _____

ASSOCIATES

Plan for Water Supply or drainage system...
Sanctioned subject to the above conditions.

No rain water pipe should be laid or discharged on Road or Footpath...
The sanction should be submitted to the Executive Engineer's Office and the sanction obtained before proceeding with the drainage work.

A suitable pump has to be provided i.e. pumping unfiltered water for the distribution to the flushing cisterns and urinals in the building where unfiltered water from street main is not available.

DEVIATION WOULD MEAN DEMOLITION

Approved By: *S. A. E. (C)* No. 207/20602/19
The Building Committee

THE SANCTION IS VALIED UP TO 9-6-2022

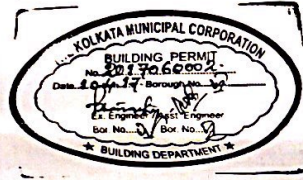

* Provision for use of solar energy in the form of solar heater and / or solar photo-cells shall be provided as required under Rule 147 of Building rules, 2009 and completion certificate will not be issued in case of building without having such provision *

VERIFIED WITH THE CORRECTED PLAN
S. A. E. (C)

BUSINESS BUILDING

Sanctioned subject to the above conditions.

Design of all Structural Members including that of the foundation should conform to Standards specified in the National Building Code of India.

All Building Materials to necessary & construction should conform to standards specified in the National Building Code of India.

Not Commencement of Erection/ Re Erection within Two Year will Require Fresh Application for Sanction.

Sanctioned subject to demolition of existing structure to provide open space as per plan before construction is started.
Executive Engineer (C) S. A. E. (C)
Asst. Engineer (C) E. PLAN

Splayed portion - Sanctioned conditionally by undertaking of the owner that the splayed portion will be free tilted to the K. M. C. and no wall can be constructed over it.

Alignment - Sanctioned conditionally on undertaking from the owner that if any part of the Building is to be constructed within that alignment of C.M.C. the same will be demolished by the owner and risk and the owner will not claim any compensation from the C.M.C.

Approved subject to Compliance of requisition of West Bengal Fire Services if any.

15/11/22

Sanctioned subject to the above conditions.

CONSTRUCTION SITE SHALL BE MAINTAINED TO PREVENT MOSQUITO BREEDING AS REQUIRED UNDER SECTION 130 OF THE ACT 1909... SO THAT ALL WATER COLLECTION & PARTICULARLY LIFT WELLS & ATBS BASEMENT DURING OPEN RECEPTION ETC MUST BE EMPTIED COMPLETELY TWICE A WEEK.